Trumpet in B♭ 2 + 3
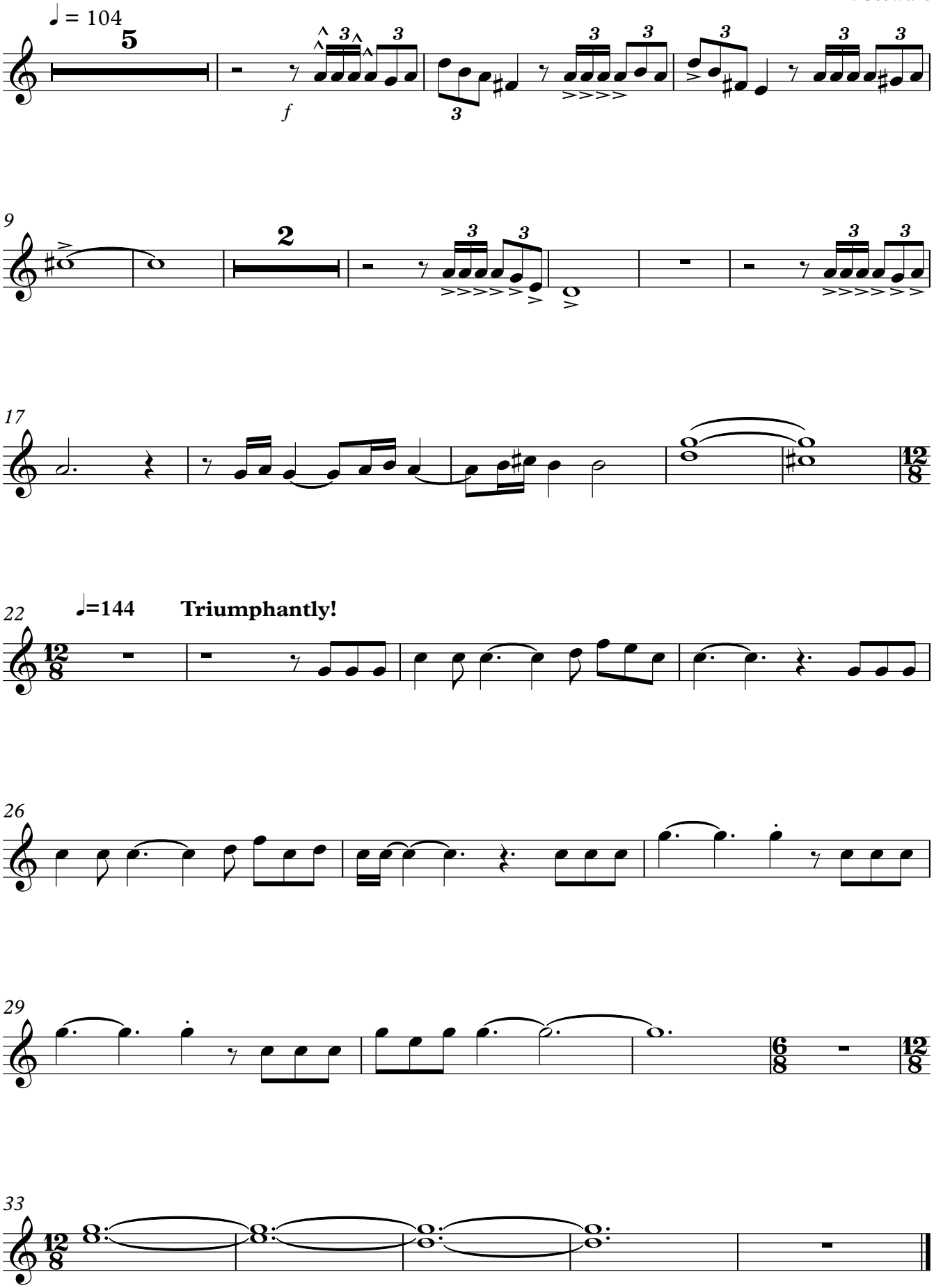
Written by: Menken/Williams
Arr: Stewart