Baritone
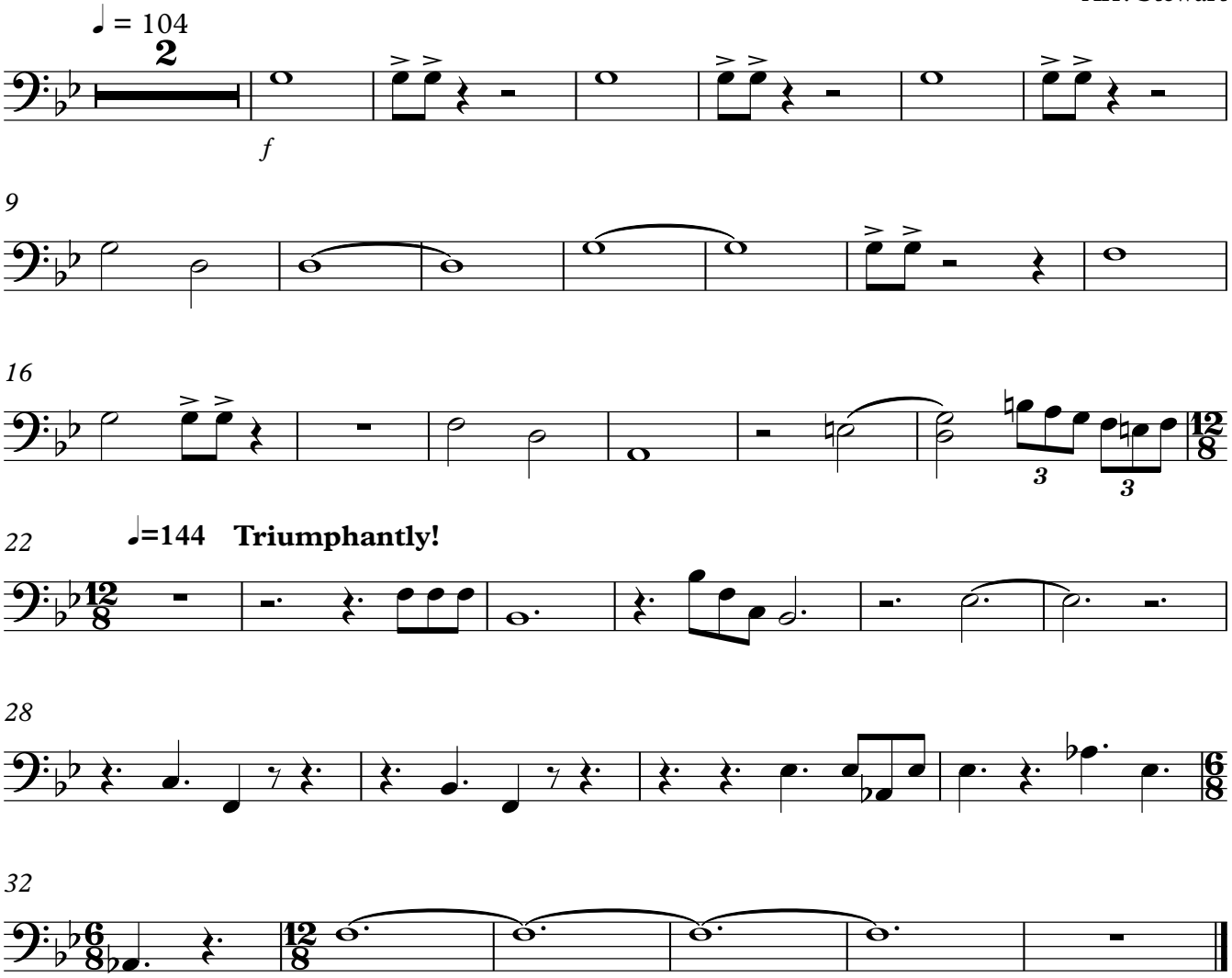
Written by: Menken/Williams
Arr: Stewart